

# Proposed Hermosa Creek Special Management Area And Proposed Hermosa Creek Wilderness Area

Map depicts proposed boundary for the Hermosa Creek Special Management Area, including the Hermosa Creek Wilderness Area, as described in the Hermosa Working Group Final Report.

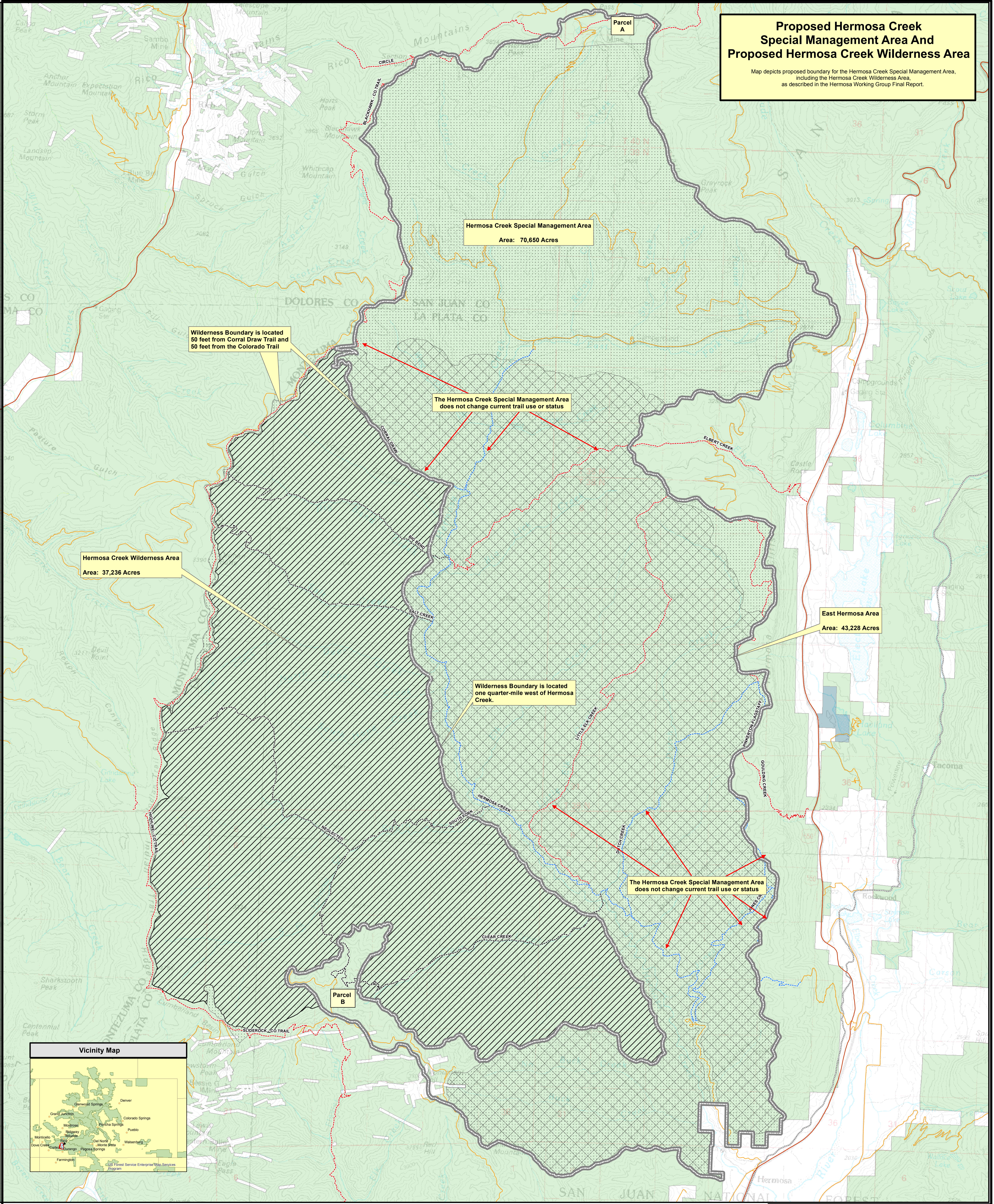

Wilderness Boundary is located 50 feet from Corral Draw Trail and 50 feet from the Colorado Trail

The Hermosa Creek Special Management Area does not change current trail use or status

Hermosa Creek Wilderness Area  
Area: 37,236 Acres

East Hermosa Area  
Area: 43,228 Acres

Wilderness Boundary is located one quarter-mile west of Hermosa Creek.

The Hermosa Creek Special Management Area does not change current trail use or status

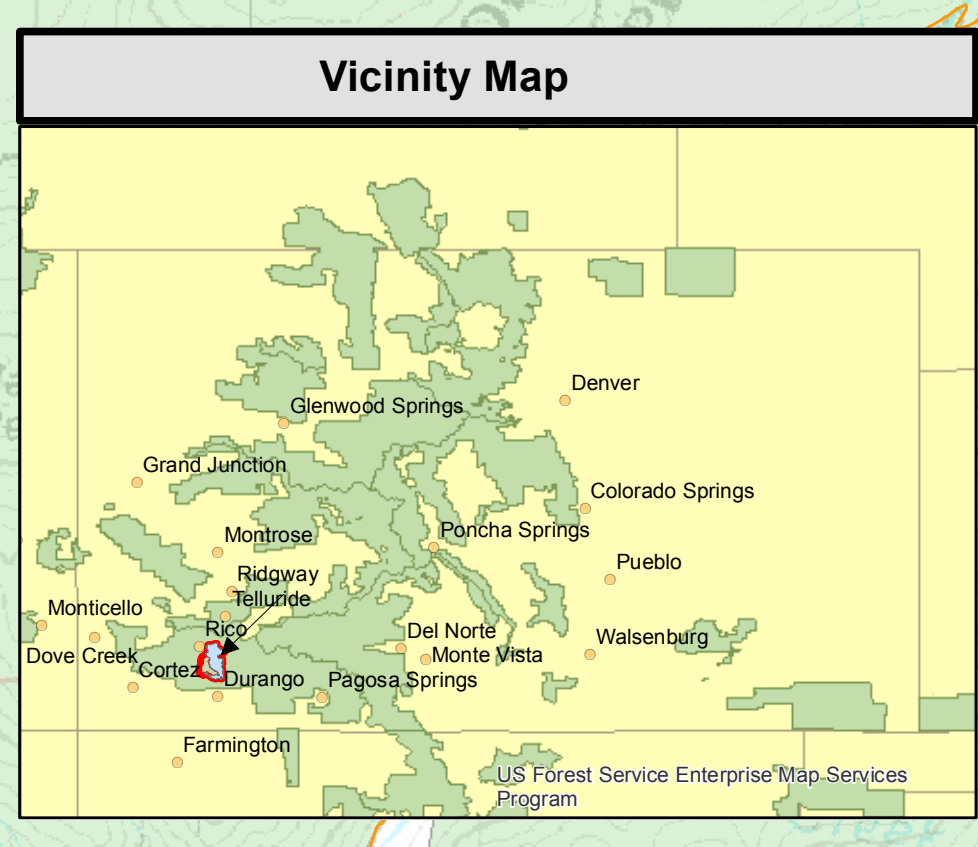

**References**  
Map prepared by the U.S. Forest Service, Region 2, San Juan National Forest Resource Information staff at the request of Senator Michael F. Bennet, Colorado.  
Proposed Watershed Protection, Wilderness and Special management area boundaries are general representations and do not represent legal boundary descriptions.  
Boundary Sources: Senator Bennet's staff, Hermosa Creek Working Group and USFS Staff.  
Additional data sources: Forest roads and trails - USFS, Land ownership - USFS, Census - TIGER2000.  
Map Scale is 1:36,000 (when printed at 34x44). Map coordinates in NAD83, UTM Zone 13N.

**Disclaimer**  
The USDA Forest Service makes no warranty, expressed or implied regarding the data displayed on this map, and reserves the right to correct, update, modify, or replace this information without notification.

Legend	
	Hermosa Creek Special Management Area Boundary
	Hermosa Creek Special Management Area
	Hermosa Creek Wilderness Area
	East Hermosa Area
	Colorado Department of Parks and Wildlife Lands
	National Forest System Lands
	Private Lands
	Trails Open to Motorized Uses
	Trails Open to Mechanized Uses
	Trails Open to Non-Motorized, Non-Mechanized Uses
	State or US Highways
	Secondary Roads

Proposed Hermosa Creek Special Management Area and Proposed Hermosa Creek Wilderness Area 2014	
Legislative Map (P.L. number, Act Name and year)	
T.38.N. R.10.W., T.37.N. R.10.W., T.39.N. R.10.W., T.37.N. R.9.W., T.38.N. R.9.W., T.39.N. R.9.W., T.40.N. R.10.W., T.40.N. R.9.W., T.37.N. R.11.W., T.38.N. R.11.W., T.36.N. R.9.W., T.36.N. R.10.W., T.39.N. R.11.W.	
New Mexico Principal Meridian, La Plata County, Colorado	
	U.S. Forest Service - Rocky Mountain Region San Juan National Forest
U.S. Congressional District 3, Colorado	
This map generally depicts the boundary of the proposed Hermosa Creek Special Management Area and Hermosa Creek Wilderness Area. Total land proposed for Hermosa Creek Special Management Area is 70,650 Acres and Hermosa Creek Wilderness is 37,236 Acres.	
Copies of this map are available for public inspection in the Office of the Regional Forester, Rocky Mountain Region, Golden, Colorado.	

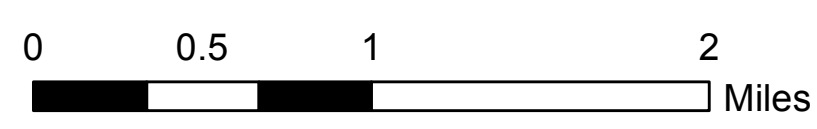

Map Creation Date - May 20, 2011  
Map Revision Date - November 12, 2014